

आयकर विभाग

INCOME TAX DEPARTMENT



सत्यमेव जयते

भारत सरकार

GOVT. OF INDIA

**RENU SONI**

**GHANSHYAM SONI**

**15/11/1984**

Permanent Account Number

**AYYPS7060A**

*Renu Soni*

Signature

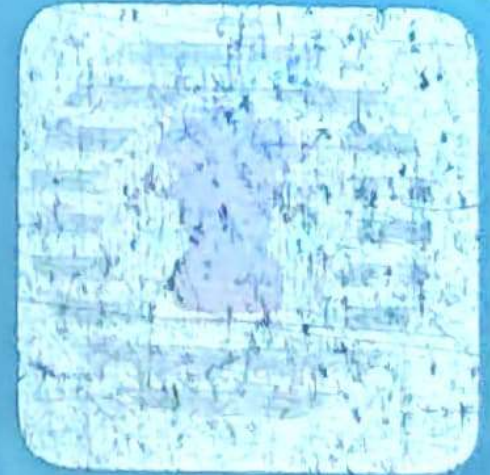



# माध्यमिक शिक्षा बोर्ड, राजस्थान

क्रमांक 041106

माध्यमिक परीक्षा,  
प्रतिलिपि अंक-तालिका

नामांक	केन्द्र	जिला	स्कूल/अग्रे. अधि.	जन्म दिनांक	स्वयंपाठी/नियमित	श्रेणी	सदम संख्या
658878	0413	12	-	15.11.84	PR	1	-

परीक्षार्थी का नाम KUM. RENU SONI

पिता का नाम GHAN SHYAM SONI

विषय एवं कुल /न्यूनतम उत्तीर्णांक	हिन्दी 100/33			अंग्रेजी 100/33			विज्ञान 100/33					
	I	सत्रांक	योग	I	सत्रांक	योग	I	II	सत्रांक	योग		
प्राप्तांक	44	05	49	45	05	50	16	15	04	35		
विषय एवं कुल /न्यूनतम उत्तीर्णांक	सामाजिक विज्ञान 100/33				गणित 100/33				तृतीय भाषा 100/33			
	I	II	सत्रांक	योग	I	II	सत्रांक	योग	I	सत्रांक	योग	
प्राप्तांक	16	18	04	38	13	11	03	27	SANS.	39	05	44
कुल पूर्णांक	600			कुल प्राप्तांक	243			परिणाम	THIRD DIV. BY GRACE			

विषय	समाजोपयोगी उत्पादक कार्य एवं समाज सेवा	स्वास्थ्य एवं शारीरिक शिक्षा	कला शिक्षा
ग्रेडिंग	-	-	-

अजमेर

दिनांक 22.6.2000

निर्गमन दिनांक 5/10/2012

(कृ. पृ. उ. विशेष विवरण हेतु)

सहायक निदेशक (परीक्षा)

क्रमांक  
Serial No. : 007769

माध्यमिक शिक्षा बोर्ड, राजस्थान  
Board of Secondary Education, Rajasthan



प्रमाण-पत्र अंकतालिका सहित  
Certificate with Mark-Sheet

उच्च माध्यमिक परीक्षा - 2002  
Senior Secondary Examination - 2002

नामांक Roll No.	जिला District	केन्द्र Centre	विद्यालय/अप्रे. अधि. School/F.O.	नियमित/स्वयंपाठी Regular/Private	श्रेणी Category	वर्ग का नाम Group Name	संदर्भ संख्या Ref. No.
2071242	12	12018	12554	REGULAR	1	COMMERCE	009761

प्रमाणित किया जाता है कि  
This is to certify that

**MS. RENU SONI**

**FATHER'S NAME SHRI. GHAN SHYAM SONI**

**MOTHER'S NAME SMT. LALITA SONI**

ने माह मार्च/अप्रैल 2002 में आयोजित उच्च माध्यमिक परीक्षा

has appeared at the Senior Secondary Examination held in March/April 2002 from

**VIVEKANAND SR SEC SCH, VKI AREA, JAIPUR**

में प्रविष्ट होकर निम्नांकित विषयों में दर्शाये गये अंको सहित उत्तीर्ण की :

and was declared Pass with subject-wise marks mentioned below :

अनिवार्य/ऐच्छिक विषय Comp./Optional Subject	पूर्णांक (Max. Marks)		न्यूनतम (Min. Pass Marks)		प्राप्तांक (Marks Obtained)						
	सैद्धा. (Th.)	सत्रांक प्रायो. (Sess.) (Pr.)	सैद्धा.+ सत्रांक प्रायो. (Th.+Sess.) (Pr.)	सैद्धा. (Th.)	सत्रांक प्रायो. (Sess.) (Pr.)	योग (Total)	प्रायो. (Pr.)	योग (Total)			
<b>HINDI COMP.</b>	90	10	33	45		09	54	54			
<b>ENGLISH COMP.</b>	90	10	33	43		10	53	53			
<b>ACCOUNTANCY</b>	135	15	50	30	36	15	81	81			
<b>BUSS.ORG.</b>	135	15	50	41	55	15	111	111			
<b>ECO&amp;FIN ST</b>	135	15	50	34	40	15	89	89			
<b>कुल पूर्णांक</b>	<b>650</b>	<b>कुल प्राप्तांक</b>	<b>388</b>	<b>59.69 %</b>	<b>परिणाम SECOND DIVISION</b>						
<b>Total Max. Marks</b>		<b>Total Marks Obtained</b>			<b>Result</b>						
<b>अतिरिक्त विषय</b> <b>Additional Subject</b> <b>COMP.SCI</b>	90	10	50	33	17	18	31	10	59	47	106

अजमेर  
AJMER  
दिनांक  
DATE

26TH APR, 2002.

(विशेष विवरण हेतु कृपया पृष्ठ उलटिए)

(इन्द्र सिंह राव)  
सचिव  
Secretary



# UNIVERSITY OF RAJASTHAN

S. NO.

3188

COPY OF MARKS OBTAINED AT THE : B. Com. PART-III EXAM. 2005

ROLL NO. : 67240 NAME MS RENU SONI

Father's Name : GHANSHYAM SONI

E. No. : 02/39164

Mother's Name : LALITA SONI

Catg. : REGULAR

College/Centre KANORIA MAHILA MAHAVIDYALAYA, JAIPUR

UG  
05

Subject (s) Offered	Max. Marks	Min. Marks	Marks Obtained					Remarks	
			I	II	III	IV TOTAL	Subject Total		
3139-ABST-I&II (MGMT. ACCT)	200	72	36	22*		58*	58	S	
3161-BADM-I&II (SP&SM)	200	72	43	41		84	84		
3163-COMPUTER APPLICATION	130	47	37	32		69			
PR	70	26	61			61	130		
Total marks obtained excluding compulsory and back log paper/Subject (s) marks							272		
YEARWISE TOTAL MARKS OBTAINED			GRAND TOTAL		RESULT / CLASS / DIVISION				
Part - I	Part - II	Part - III							
****	****	****	272		SUPPLEMENTARY				

G - Passed by Grace S - Eligible for Supplementary F - Failed A - Absent

MEDIUM : HINDI

Result declared on

15/05/05

JAIPUR

(For Notes, Please see on reverse)

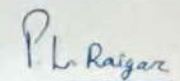
  
 Controller of Examinations



# UNIVERSITY OF RAJASTHAN

S. No. 185

Copy of Marks obtained at the

B.Com. PART-III EXAM. 2005 (SUPPLEMENTARY)

Roll No. 3376

E. No. 02/39164

Name MS RENU SONI

Category REGULAR Medium HINDI

Father's Name GHANSHYAM SONI

Mother's Name LALITA SONI

College/Deptt./Centre KANORIA MAHILA MAHAVIDYALAYA, JAIPUR



Subject(s) Offered	Max. Marks	Min. Marks	Marks Obtained				SUBJECT TOTAL	Remarks	Yearwise Total Marks Obtained
			I	II	III	IV TOTAL			
Pt.III (DUE): OPTIONAL 3139-ABST-II (MGMT.ACCT)	100	36		36			36	P	PART-I
									308
									PART-II
									253
									PART-III
									286
									GRAND TOTAL
									847 / 1800
									RESULT/DIV
									PASS

47.05

Total marks obtained excluding compulsory and back log paper/subject(s) marks.

G-Passed by Grace  
JAIPUR

A-Absent

(For Notes, Please see on reverse)

*P. L. Raigar*

Result declared on

16/09/05

Controller of Examinations



20777

**UNIVERSITY OF RAJASTHAN**

0198371

Copy of Marks obtained at B. Ed. Examination -

SEPT., 2012

S.NO. 42957

Roll No. : 62287

Enrol No. : 02/39164

Category : REGULAR

Name of Candidate : RENU SONI

Father's Name : GHYANSHYAM SONI

Mother's Name : LALITA DEVI

Name of Institution : RAJSHRI MAHILA T.T.COLLEGE, SHASTRI NAGAR, JAIPUR

Subject / Paper (S)	Maximum Marks			Min. Pass Marks			Marks Obtained			Remark
	Ext.	Int.	Total	Ext.	Int.	Total	External	Internal	TOTAL	
9201-EDU.&EMERGING INDIAN SOCIETY	80	20	100	24	6	30	46	17	63	
9202-PSY.-SOC.BAS.OF LEAR &TEACH.	80	20	100	24	6	30	51	18	69	
9203-EDU.MGMT. & SCH.ORGANISATION	80	20	100	24	6	30	40	18	58	
9204-EDU.TECH. & CLASS ROOM MGMT.	80	20	100	24	6	30	44	18	62	
9221-BOOK-KEEPING	80	20	100	24	6	30	42	17	59	
9222-COMMERCE TEACACHING	80	20	100	24	6	30	47	17	64	
<b>THEORY PAPERS - TOTAL MARKS</b>			<b>600</b>			<b>216</b>			<b>375</b>	
PRACTICE OF TEACHING	150	150		60	60		113	131		
<b>PRACTICE TEACHING - TOTAL MARKS</b>			<b>300</b>						<b>244</b>	
<b>THEORY &amp; PRACT. TEACH. - TOTAL MARKS</b>			<b>900</b>						<b>619</b>	
COMP.LITER & EDU.APPL.	50	50	100	15	15	36	31	45	76	
<b>COMP.LITER. &amp; EDU. - TOTAL MARKS</b>			<b>100</b>			<b>36</b>			<b>76</b>	
<b>SPECIAL PAPER</b>										
ENVIRONMENTAL EDUCATION			100			50	51	18	69	

**Result / Division**

THEORY	PRACTICAL	COMP. LITERACY & EDU. APPL.	SPECIAL PAPER
FIRST	FIRST	PASS	PASS

**Notes :**

- For a pass a candidate is required to obtain atleast 30% marks in each paper(external & internal separately) and 36% marks in the total aggregate in theory,40% marks in External Examination and Internal Assessment of practice teaching separately.
- Theory- I Division - 60% ( 360 marks or above), II Division - 48% (288 to 359 marks), Pass Class 36% (216 to 287 marks).
- Practice - I Division - 60% (180 marks or above), II Division - 48% (144 to 179, marks), Pass Class 40% (120 to 143 marks).
- For a pass in Computer Literacy & Educational Application paper, a candidate is required to obtain atleast 30% marks in theory and practice seperately i.e. 15 marks out of 50 marks in theory and 15 marks out of 50 marks in practice, and 36% marks in total aggregate.
- For a pass in special paper candidates are required to obtain 50 marks in the paper.
- Marks written with asterisk (\*) against a paper denotes failure in that paper.
- Application for scrutiny of marks and / or re-valuation of answer-book(s) as permissible under the rules should be made to the Dy Registrar (Secrecy) on the prescribed form alongwith the requisite fee and original marksheet within 30 days from the date of the declaration of result.
- In case of any mistake being detected during the preparation of the Marksheet or brought to the notice afterwards, the University will be fully empowered to correct the same.

JAIPUR

Dated

29/11/2012 ISSUE DATE 07/12/2012

*P. L. Rajan*

Controller of Examinations



# RAJENDRA UNIVERSITY, BALANGIR

Formerly known as Rajendra Autonomous College is situated in Balangir, Odisha, India.

## Statement of Marks Master of Commerce

Name of the Student : MS RENU SONI  
Father's Name : GHAN SHYAM SONI

Roll No : 152419  
Enrolment No : 135266480  
Year : Final Year  
Examination : July-2015



SUBJECT CODE	SUBJECT NAME	MAXIMUM MARKS	MINIMUM MARKS	TOTAL MARKS OBTAINED	REMARKS
MCOM- 201	SECURITY ANALYSIS	100	40	69	
MCOM- 202	STRATEGIC MANAGEMENT	100	40	66	
MCOM- 203	INTERNATIONAL MARKETING	100	40	70	
MCOM- 204	ADVERTISING MANAGEMENT	100	40	67	
MCOM- 205	BUSINESS RESEARCH METHODS	100	40	72	

### AGGREGATE MARKS

YEAR	PREVIOUS YEAR	FINAL YEAR	GRAND TOTAL	RESULT	DIVISION/GRADE
MAX. MARKS	700	500	1200	PASS	FIRST
MARKS OBTAINED	455	344	799		

Date : 27, Aug 2015

Prepared by :



Checked by :

Controller of Examination



# RAJENDRA UNIVERSITY, BALANGIR

Formerly known as Rajendra Autonomous College is situated in Balangir, Odisha, India.

## Statement of Marks Master of Commerce

Name of the Student : MS RENU SONI

Roll No. : 137752

Father's Name : GHAN SHYAM SONI

Enrolment No : 135266480

Year : Previous Year

Examination : June-2014



SUBJECT CODE	SUBJECT NAME	MAXIMUM MARKS	MINIMUM MARKS	TOTAL MARKS OBTAINED	REMARKS
MCOM- 101	ECONOMICS ANALYSIS	100	40	72	
MCOM- 102	FINANCIAL MANAGEMENT	100	40	62	
MCOM- 103	PUBLIC ENTERPRISES	100	40	55	
MCOM- 104	PROJECT MANAGEMENT	100	40	69	
MCOM- 105	INDIA'S FOREIGN TRADE	100	40	54	
MCOM- 106	PUBLIC FINANCE	100	40	66	
MCOM- 107	HUMAN RESOURCE DEVELOPMENT	100	40	77	

### AGGREGATE MARKS

YEAR	PREVIOUS YEAR		GRAND TOTAL	RESULT	DIVISION/GRADE
MAX. MARKS	700	***	700	PASS	----
MARKS OBTAINED	455	***	455		

Date : 25, Jul 2014

Prepared by :



Checked by :





भारत सरकार  
Government of India



रेणू सोनी  
Renu Soni  
जन्म तिथि/DOB: 15/11/1984  
महिला/ FEMALE

Issue Date: 14/06/2020

5527 0613 6671

VID : 9149 1626 1021 8227

मेरा आधार, मेरी पहचान



भारतीय विशिष्ट पहचान प्राधिकरण  
Unique Identification Authority of India



पता:  
डब्ल्यू/ओ अमर सिंह सोनी, ई-११२, कालवाड़ मार्ग, ई-  
ब्लॉक, करधनी स्कीम, जयपुर, जयपुर,  
राजस्थान - 302012

**Address:**  
C/O W/O AMAR SINGH SONI, E-112,  
KALWAR ROAD, E-BLOCK, KARDHANI  
SCHEME, Jaipur, Jaipur,  
Rajasthan - 302012

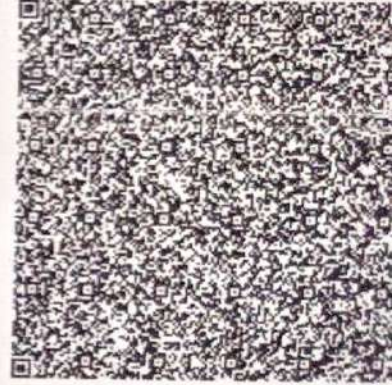

5527 0613 6671

VID : 9149 1626 1021 8227



1947



help@uidai.gov.in



www.uidai.gov.in



# UNIVERSITY OF RAJASTHAN

Copy of Marks Obtained at the

M.Ed. I SEMESTER EXAM. DEC.-2016

Roll No. : 1617524 Enrollment No. : 02/39164  
 Name of Candidate : MS. RENU SONI Category : REGULAR  
 Father's Name : GHYANSHYAM LAWAT Medium : HINDI  
 Mother's Name : LALITA DEVI  
 College / Deptt./Centre : SRI BALAJI T.T. COLLEGE, BENAD ROAD, JAIPUR

Subject(s)/Paper(s)/offered	Max. Marks			Min. Marks			Marks Obtained			Remarks
	Ext.	Int.	Tot.	Ext.	Int.	Tot.	Ext.	Int.	Tot.	
MED-01 PSYCHOLOGY OF LEARNING AND DEVELOPMENT	75	25	100			30	44	20	64	
MED-02 HIST.POLITICAL AND ECONOMICAL PERSPECTIVE	75	25	100			30	50	18	68	
MED-03 EDUCATIONAL STUDIES	75	25	100			30	47	19	66	
MED-04 INTRODUCTION TO RESEARCH METHODS	75	25	100			30	43	19	62	
MED-ISB COMMUNICATION AND EXPOSITORY WRITING	50		50			20	43		43	
<b>Total of Marks obtained</b>			<b>450</b>			<b>216</b>			<b>303</b>	
<b>Result / Division</b>										<b>PASS</b>

**Notes:-**

1. For a pass, a candidate shall be required to obtain at least 30% marks in each paper and 40% marks in ISB separately, 48% Marks in Total aggregate.
2. Star (\*) shown against the marks denotes failure in that subject/paper.
3. Application for scrutiny of marks and/or revaluation of answer-books as permissible under the rules should be sent to the Dy. Registrar (Secrecy) on the prescribed form along with the requisite fee within 15 days from the date of declaration of result. Applications received after due date shall NOT be entertained in any case.
4. In case any mistake being detected during the preparation of the mark-sheet of brought to notice afterwards, the University will be fully empowered to correct the same.
5. All court cases shall be subject to the Jurisdiction of the Rajasthan University Headquarter i.e. Jaipur & not in any other place.

JAIPUR

20/07/2017 ISSUE DATE : 29/08/2017

Dated :

*Vinod Kumar*  
(Dr. V. K. Gupta)

Controller of Examinations



# UNIVERSITY OF RAJASTHAN

Copy of Marks Obtained at the M.Ed. II SEMESTER EXAM.MAY.-2017

Roll No. : 1727319 Enrollment No. : 02/39164  
 Name of Candidate : MS. RENU SONI Category : REGULAR  
 Father's Name : GHANSHYAM LAWAT Medium : HINDI  
 Mother's Name : LALITA DEVI  
 College / Deptt./Centre : SRI BALAJI T.T. COLLEGE, BENAD ROAD, JAIPUR

Subject(s)/Paper(s)/offered	Max. Marks			Min. Marks			Marks Obtained			Remarks
	Ext.	Int.	Tot.	Ext.	Int.	Tot.	Ext.	Int.	Tot.	
MED-05 PHILOSOPHY OF EDUCATION	75	25	100			30	32	21	53	
MED-06 SOCIOLOGY OF EDUCATION	75	25	100			30	54	19	73	
MED-07 CURRICULUM STUDIES	75	25	100			30	47	19	66	
MED-08 TEACHER EDUCATION-I	75	25	100			30	38	20	58	
MED-ISB-02 COURSE OF PROFESSIONAL DEVELOPMENT	100	50	150			60	94	43	137	
<b>Total of Marks obtained</b>			<b>550</b>			<b>264</b>			<b>387</b>	
<b>Result / Division</b>										<b>PASS</b>

**Notes:-**

1. For a pass, a candidate shall be required to obtain at least 30% marks in each paper and 40% marks in ISB separately, 48% Marks in Total aggregate.
2. Star (\*) shown against the marks denotes failure in that subject/paper.
3. Application for scrutiny of marks and/or revaluation of answer-books as permissible under the rules should be sent to the Dy. Registrar (Secrecy) on the prescribed form along with the requisite fee within 15 days from the date of declaration of result. Applications received after due date shall NOT be entertained in any case.
4. In case any mistake being detected during the preparation of the mark-sheet of brought to notice afterwards, the University will be fully empowered to correct the same.
5. All court cases shall be subject to the Jurisdiction of the Rajasthan University Headquarter i.e. Jaipur & not in any other place.

JAIPUR

Dated :

28/10/2017 ISSUE DATE : 11/12/2017

(Dr. V. K. Gupta)  
 Controller of Examinations

**UNIVERSITY OF RAJASTHAN**

Copy of Marks Obtained at the

M.Ed. III SEMESTER EXAM.DEC.-2017

Roll No. : 1734263 Enrollment No. : 02/39164  
 Name of Candidate : MS. RENU SONI Category : REGULAR  
 Father's Name : GHYAN SHYAMLAWAT Medium : HINDI  
 Mother's Name : LALITA DEVI  
 College / Deptt./Centre : SRI BALAJI T.T. COLLEGE, BENAD ROAD, JAIPUR

Subject(s)/Paper(s)/offered	Max. Marks			Min. Marks			Marks Obtained			Remarks
	Ext.	Int.	Tot.	Ext.	Int.	Tot.	Ext.	Int.	Tot.	
III SEMESTER										
MED-09-D PEDAGOGY OF SOCIAL SCIENCE EDUCATION	75	25	100			30	34	19	53	
MED-10-V EDUCATION TECHNOLOGY-1	75	25	100			30	54	19	73	
MED-11 ADVANCED RESEARCH METHODS	75	25	100			30	33	21	54	
MED-12 TEACHER EDUCATION-2	75	25	100			30	48	20	68	
MED-13 INTERNSHIP	100		100			40	94		94	
MED-ISB-III DISSERTATION AND ACADEMIC WRITING	100		100			40	94		94	
Total of Marks obtained			600			288			436	
Result / Division										PASS

**Notes:-**

1. For a pass, a candidate shall be required to obtain at least 30% marks in each paper and 40% marks in ISB separately, 48% Marks in Total aggregate.
2. Star (\*) shown against the marks denotes failure in that subject/paper.
3. Application for scrutiny of marks and/or revaluation of answer-books as permissible under the rules should be sent to the Dy. Registrar (Secrecy) on the prescribed form along with the requisite fee within 15 days from the date of declaration of result. Applications received after due date shall NOT be entertained in any case.
4. In case any mistake being detected during the preparation of the mark-sheet of brought to notice afterwards, the University will be fully empowered to correct the same.
5. All court cases shall be subject to the Jurisdiction of the Rajasthan University Headquarter i.e. Jaipur & not in any other place.

JAIPUR

06/07/2018 ISSUE DATE : 31/07/2018

Dated :

*Vinod Kumar*  
(Dr. V. K. Gupta)

Controller of Examinations



# UNIVERSITY OF RAJASTHAN

Copy of Marks Obtained at the M.Ed. IV SEMESTER EXAM.MAY -2018

Roll No. : 1846216 Enrollment No. : 02/39164  
 Name of Candidate : MS. RENU SONI Category : REGULAR  
 Father's Name : GHYANSHYAM LAWAT Medium : HINDI  
 Mother's Name : LALITA DEVI  
 College / Deptt./Centre : SRI BALAJI T.T. COLLEGE, BENAD ROAD, JAIPUR

Subject(s)/Paper(s)/offered	Max. Marks			Min. Marks			Marks Obtained			Remarks
	Ext.	Int.	Tot.	Ext.	Int.	Tot.	Ext.	Int.	Tot.	
IV SEMESTER										
MED14-D PEDAGOGY OF SOCIAL SCIENCE EDUCATION	75	25	100			30	49	22	71	
MED14-PRAC PRACTICAL WORK-I	50		50			20	43		43	
MED15-V EDUCATION TECHNOLOGY-II	75	25	100			30	60	20	80	
MED15-PRAC PRACTICAL WORK-II	50		50			20	42		42	
MED16-DISS DISSERTATION WRITING	50	25	75	20	10	30	40	20	60	
MED16-VIVA DISSERTATION AND VIVA-VOCE	25		25	10		10	22		22	
Total of Marks obtained			400			192			318	

## TOTAL MARKS OBTAINED IN

I Semester	II Semester	III Semester	IV Semester	Grand Total	Result
303	387	436	318	1444/2000	FIRST

### Notes:-

- For a pass, a candidate shall be required to obtain at least 30% marks in each paper and 40% marks in ISB separately, 48% Marks in Total aggregate.
- Star (\*) shown against the marks denotes failure in that subject/paper.
- Application for scrutiny of marks and/or revaluation of answer-books as permissible under the rules should be sent to the Dy. Registrar (Secrecy) on the prescribed form along with the requisite fee within 15 days from the date of declaration of result. Applications received after due date shall NOT be entertained in any case.
- In case any mistake being detected during the preparation of the mark-sheet of brought to notice afterwards, the University will be fully empowered to correct the same.
- All court cases shall be subject to the Jurisdiction of the Rajasthan University Headquarter i.e. Jaipur & not in any other place.

JAIPUR

Dated : 15/10/2018 ISSUE DATE : 31/10/2018

*(Dr. V. K. Gupta)*

Controller of Examinations

Electronic Certificate No.: 181501684



**University Grants Commission**  
NATIONAL EDUCATIONAL TESTING BUREAU



**NATIONAL ELIGIBILITY TEST FOR ASSISTANT PROFESSOR**

UGC Ref. No.: 01684/(NET-JULY 2018)

Roll No.: 08100635



Certified that RENU SONI

Son/Daughter of GHAN SHYAM SONI

and LALITA SONI

has qualified

the UGC-NET for eligibility for Assistant Professor held on 08-07-2018  
in the Subject EDUCATION

As per the information provided by the candidate, he/she had completed his/her Master's degree or equivalent examination at the time of applying for NET.

The date of eligibility for Assistant Professor is the date of declaration of NET result, i.e., 31st July, 2018 OR the date of completion of Master's degree or equivalent examination with required percentage of Marks within two years from the date of declaration of NET result, i.e., by 30th July, 2020 whichever is later

This is an electronic certificate only and its authenticity should be verified from the UGC by the employer. This electronic certificate can also be verified by scanning QR Bar Code printed on the electronic certificate.

Validity of this electronic certificate is forever.

*Surender*

Head  
NET Bureau

Date of Issue: 31-10-2018

Note: a) UGC has issued the electronic certificate on the basis of information provided by the candidate in his/her Application Form. The appointing authority should verify the original records/certificates of the candidate while considering him/her for appointment, as the Commission is not responsible for the same. The candidate must fulfil the minimum eligibility conditions for NET as laid down in the notification for UGC-NET.

b) Wherever SC/ST/OBC/PWD is shown in the UGC Ref. No., the institution/recruitment body should check the relevant documents of that category.